BAS-MOBILIAR

Spring swing

Pig

JFS13

1+

Certified EN1176 product

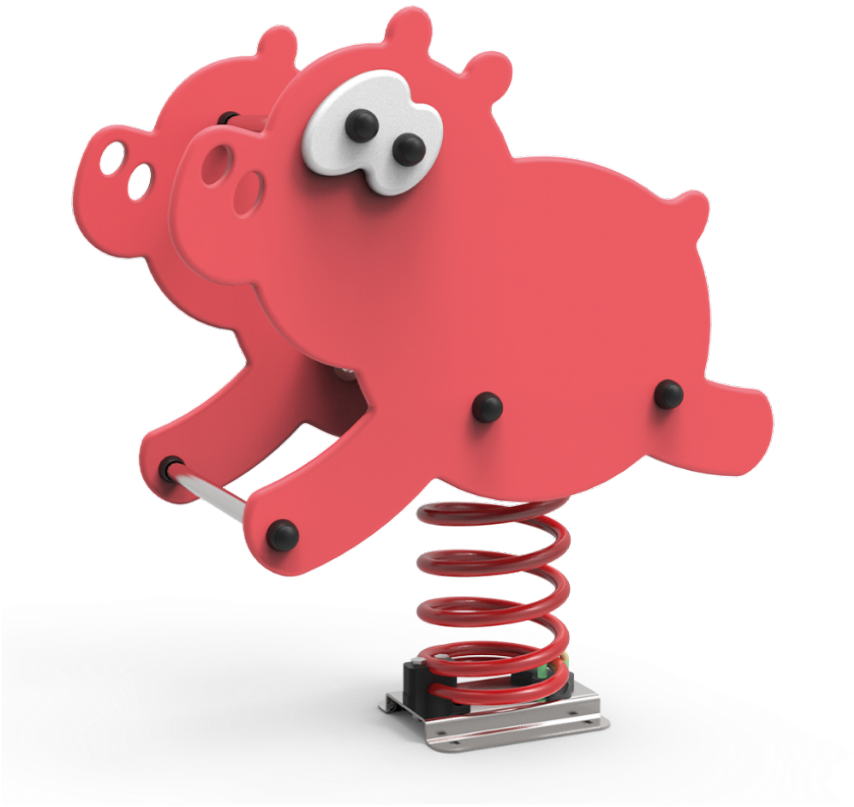

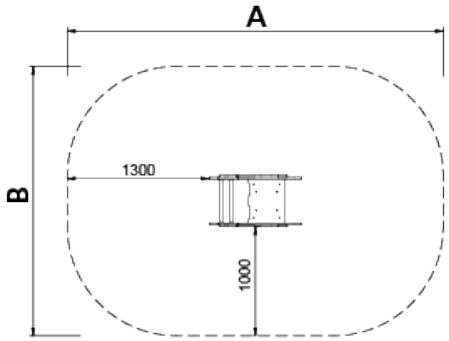

Fun and educative spring swing for children. Made of resistant materials according to the EN1176 standard.

A x B			
A=3360mm	7.5m2	0.6m	1
B=2450mm			

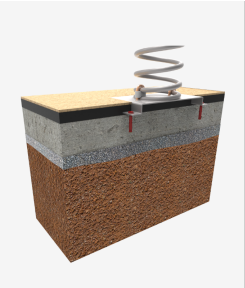

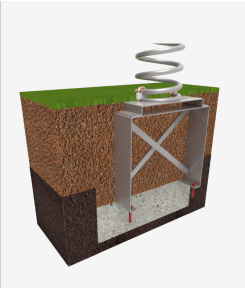

V. 2024-07-15 | The constant improvement and evolution of our products may result in some modifications of the technical specifications and characteristics of the products without prior notice.

+49 (0) 521 450 131-2 | mb@bas-mobiliar.de

Materials:

Panels, HDPE: high-density polyethylene characterised by its resistance to chemical abrasives. As a polymer, it is unaffected by corrosion. Due to its light elastic nature, it offers high resistance to impact, making it very difficult to break.

Metallic parts: AISI-304 stainless steel, hot-dip galvanised steel and aluminium. Galvanised and powder coated steel resistant to abrasion, corrosion, chemical agents, stains and bad weather conditions.

Fixings: electro galvanised and stainless steel quality 8.8 DIN267, AISI-304.

- None of the materials requires a specific treatment for its disposal.
- If the product is subject to severe use, maintenance should be increased.
- Don’t use the product before the installation/maintenance is ready.
- Please check the maintenance instructions.

Biggest part (mm): 497x250x220 / Heaviest part (kg): 16

IMPACT ZONE: security area and ground coverings according to the EN1176-1:2017 standard.

Spare parts availability: 10 years.

Ground anchoring screws not included.

Playful features:

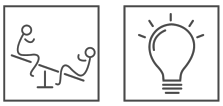

Alternatives:

JFS07

JFS08

V. 2024-07-15 | The constant improvement and evolution of our products may result in some modifications of the technical specifications and characteristics of the products without prior notice.